Only TV Cameras Missing

As one of the onlookers remarked, the only thing missing from the "sudden death" play-off of the annual Falling River golf tournament were the TV cameras as Terrell Martin (right) and James Faulette (left) first tied up their scores in the Championship Flight, then tied again in reaching the first green. On the second hole it was almost a repeat EXCEPT for one stroke difference that gave James the Championship trophy for three years in a row. Now Champ's trophy is his to keep permanently, and for the 52 participating golfers there's another season coming and another tournament try waiting come next Labor Day week end.

Galilee Church Plans Choir Program

The general public is cordially invited to attend the special musical program to be presented at the Galilee Baptist Church this Sunday evening at 4 p.m. by the combined Junior Choirs of the Galilee and Mount Airy Baptist Churches. The program is given for the benefit of the Galilee Junior Choir's expense to Baltimore on the third Sunday in October. All members of church are asked to help in this very fine program. The program has been in the making for the past several weeks and promises to be one of interest and inspiration to all who may attend.

A successful revival was conducted at the Promise Land Baptist Church last week. The Reverend James Franklin, Pamplin, was the guest speaker through the week. Large crowds attended each evening. Special music was rendered by the home choir. Eight persons were added to the church. On Friday evening a special offering was lifted for the benefit of the flood victims in our area.

The installation service for the Rev. C. W. Dunning, Jr. was well attended last Sunday at the Mount Obed Baptist Church, Concord, at 12 p.m. with the Rev. R. Q. Lawing serving as master of ceremony. The following order of service was carried out in an effective manner: A call to worship, master of ceremony; Opening selection, "Jesus Keep Me Near the Cross" by the choir; Welcome address, Mrs. Barbara Haskins; Response, Deacon Calvin Elliott; Music, Choir; Scripture reading, Rev. R. Q. Lawing; Prayer, Deacon C. H. Napier; Words about the pastor, Mr. C. H. Reed, Sr.; Hymn, Choir; Introduction of speaker, Deacon Ernest Galloway; Installation sermon, Rev. L. R. Walker, pastor of the Calvary Baptist Church, Huntington, W. Virginia; Charge to the pastor, Rev. A. B. Jones; Charge to the Church, Rev. Walker; Presentation of key, Deacon Huzzel Pankey; Installation Prayer, Rev. Lawing; Pastoral remarks Rev. C. W. Dunning, Jr.; General Offering, Deacons; Presentations on behalf of church auxiliaries, Mrs. Pankie Lipford; Donations from the church, Deacon Galloway; Closing remarks, guest minister; Benediction, Rev. L. R. Walker. The service was spiritual and inspirational.

Mr. Theophilus Lawing, of New York City, spent a part of his vacation here visiting his brother, R. Q. Lawing, and family.

Mr. and Mrs. Leon A. Lawing spent the week end in Roanoke, Va.

The Stevens were happy to have as guests during the week, Mr. and Mrs. Authur Streat, Mr. and Mrs. George Patterson, of Baltimore, Md., and Mr. and Mrs. Joseph Fowlkes, of Cumberland, who visited the historical spots in Appomattox.

Mrs. Lorrane Carrol Taylor, of St. Louis, Mo., visited her mother, Mrs. Elsie Carroll and her aunts, Mrs. M. J. Price and Miss Peggy Jordan here recently.

Mrs. Mary Tweedy and daughter, Helen, of New York, spent their vacation here with her sister, Mrs. Virginia Hancock, and family.

Mrs. Letha Moss spent her vacation in West Virginia with her husband, Mr. James Moss.

Rev. and Mrs. Lawing, Timotheous Lawing, Miss Lannie Beasley and Mr. and Mrs. McFay and Mrs. Isiah Volley were the dinner guests of Mr. and Mrs. John LeGrande last Wednesday.

Birthday

Mrs. Grace Winters . . . Sept. 7
Mrs. Dillard Baker . . . Sept. 3
Mr. Vance Harvey . . . Sept. 2
James Martin . . . . . Sept. 1
Winston Ranson . . . . . Sept. 1
Frances Deaner . . . . . Sept. 4
Sabrina Richardson . . . Sept. 10
Denise Abbitt . . . . . Sept. 8
Samuel Martin . . . . . Sept. 9
Mrs. Claudie Ranson . . Sept. 9
Edward Jones . . . . . Sept. 28
Denise Barbour . . . . Sept. 26
Hazel Abbitt . . . . . Sept. 26
Mrs. Lockie Martin . . Sept. 28
Billy A. Webber . . . . Sept. 3
Chuckie Lee Webber . . Sept. 15
Bonnie Kaye Chapman . . Sept. 24
Connie Marie Webber . . Sept. 18
Mrs. Frank Nash Jr.,.. Sept. 9
Mr. Tommy Stanley . . . Sept. 18
Mrs. Char. Richardson.. Sept. 9
Alice Stanley . . . . . Sept. 8
Mrs. Frank Gowin . . . Sept. 24
Randy Stanley . . . . . Sept. 24
Judy Belcher . . . . . Sept. 27
Pam Sprouse . . . . . Sept. 26
Mr. T. R. Kestner . . . Sept. 10
Mr. Arthur Mays . . . . Sept. 10
Ora Faulette . . . . . Sept. 26
Mrs. Raymond Stanley.. Sept 13
Mrs. Rosha Gallier.....Sept. 19
Mrs. Lawrence Webber..Sept 26
Mrs. Leslie Gowin.....Sept. 1
Mrs. Charles Buchanan..Sept 16

Want to contact your county forester? Call the Va. Division of Forestry, Farmville. 392-4159.

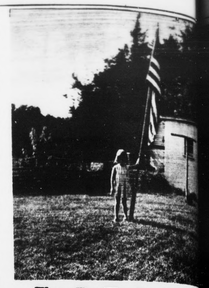

Flag To Fly Year-Round

The United States flag was displayed prominently on town Appomattox streets by businesses and citizens as well for Labor Day, but here in the Jesse Osborne home the flag flies every day the weather permits. It is flown first over the United States Capitol Building and secured for the Osborne's daughter, Stella, by Representative Watkins M. Abbitt. Part of each day's flag ceremony includes a salute, explains Mrs. Osborne, so that even Stella reaches school or Scouting age she is becoming acquainted with flag care and procedure in doing so. Old Glory.

Father Darkleaf

(Con't. From Page 1)

fast as any crab could run, but the poor feller ran the wrong way! Maybe he got homesick. I have been to Crisfield many times, and if a I return I will get them told off that next time we should hold the race in Virginia. True Virginians will travel if necessary, but they come back faster than they go. Outgoing, we proceed cautiously; but when we get turned around and head for home we are a traffic jammer. Space has run out, and I leave you with that thought: I love to travel, but Appomattox is HOME.

Planetarium Programs Set For September

CHATHAM—The planetarium located at the Educational and Cultural Center at Chatham will present "The Mysterious Moon" during the month of September.

Visitors will journey with the Apollo 11 astronauts to explore the facts and ancient myths concerning our nearest neighbor in space. They will see its hidden side and watch its changing face as the planetarium condenses months into minutes.

They will also witness a lunar eclipse.

From the blast-off of the giant Saturn rocket to LM's successful lunar landing, they will be on the spot. This will be an exciting adventure in learning for the whole family.

Programs are presented free of charge as a public service by the Pittsylvania County Schools each Tuesday at 7:30 p.m. In addition, the planetarium presents programs on the first and third Sunday of each month at 2 p.m.

Celebrates Birthday

James Samuel Bryant (Jamie) of Lynchburg, who will be three years old on September 4, celebrated his birthday at a party given in his honor on Saturday, August 30.

Co-hostesses for the occasion were his mother, Mrs. Jane Bryant, and his aunt, Mrs. Patty Smoot.

Those present besides the honoree were: his parents, Mr. and Mrs. J. S. Bryant, his maternal grandparents, Mr. and Mrs. Willie Heath, his paternal grandparents, Mr. and Mrs. J. J. Bryant, Mr. and Mrs. Larry Smoot, Cathy Bryant, Gail and Cathy Ragland, Timmy, Doan, and Pat Page, Patty Witt, Kim, Donna, Rebecca and Brenda Gunter and Mrs. Pauline K. Gunter, H. Justus, Mrs. Witt, and Mrs. T. H. Booth.

SCHOOL DAYS ARE HERE!

COMPLETE LINE OF
ART SUPPLIES
Oils, Pastels, Water Colors, Charcoal, Acrylic
PICTURE FRAMING
D. A. HINES CO., INC.
900 Lakeside Drive, Lynchburg, Virginia

WE LOVE OUR CHILDREN DRIVE SAFELY

Sunday School 10:00 A. M.
Morning Worship 11:00 A. M.
Minature Choir 6:45 P. M.
Adult Choir 7:00 P. M.
Youth Rally 6:45 P. M.
Evening Worship 7:30 P. M.
Prayer Meeting (Wed.) 7:30 P. M.

Promotion this Sunday
Promotion Certificate Awards 7:30 P.M.
BIBLE BAPTIST CHURCH
APPOMATTOX, VIRGINIA

Sirloin Steak SWIFT PREMIUM $1.29 lb.
BANANAS GOLDEN RIPE 11¢ lb.
POTATOES 10 Lb. Bag 49¢
CORNFLAKES KELLOGG'S 12 Oz. Box 29¢
CAKE MIXES DUNCAN HINES 2 BOXES 75¢
Gain 20 Oz. Regular Size Washing Powder with MICRO ENZYME ACTION 3 for $1.00
Nabisco DANDY - Soup & Oyster Cracker - 16 Oz. Box 41¢
Fresh Oysters 'R' in season
APPLES Golden Delicious 3 Lb. Cello Bag. 35¢
SWEET POTATOES DANNY BOY No. 1 2 lbs. 25¢
KUDO'S CORNED BEEF - 12 Oz. Can 49¢
PHILLIP'S 2½ Size Can PORK & BEANS 4 for $1.00
MAYONNAISE DUKE'S - 32 Oz. Qt. Jar 39¢
HUNT'S - 20 Oz. Bottle Tomato Catsup 3 For $1.00
Waldorf Bathroom Tissue WHITE & ASS'T COLORS 4 Roll Pkg. 39¢
Keebler ZESTA Cracker - 16 Oz. Box 37¢
WILBUN'S CASH STORE
Carroll Street Appomattox, Virginia

CHOOSING A
LYNCHBURG FEDERAL
SAVINGS PROGRAM
is as easy as

A B C

A	B	C
Passbook 4¼% Annually Compounded and Paid Quarterly	1000.00 Minimum 6 Months Certificate 5% Annually Paid Quarterly	12,000.00 Minimum 6 Months Certificate 5¼% Annually Paid Quarterly

LYNCHBURG FEDERAL
SAVINGS and LOAN ASSOCIATION
Downtown 615 Church St. — Miller Park 1990 Fort Ave. — Altavista 613 Pittsylvania — Brookville 7114 Timberlake Rd.
AND SOON IN LEXINGTON
THE BEST PLACE TO SAVE NO MATTER HOW YOU DO IT!

Visitors From California

and Mrs. Ray Noble, at Traveler's Inn, were hosts ...ek to several of Mrs. Noble's family members in... her brother-in-law and sister, Mr. and Mrs. Noble's ...ces (above). of Lomita, California; Mrs. Noble's ...and mother, Mr. and Mrs. Walter Hinricks of Pom... Beach, Florida; and an aunt, Miss Mildred Bailey, of ...ia, New York. The Nobles held an informal party ...y evening to introduce Appomattox friends to the ...

...ck Island ...D. Club

...ose Burnett was host... ...ess Novel Island Home ...rton Club when it met ...ome on Wed., Aug. 27, ...with eight members ...visitors present.

...A. Staten led devo... ...y reading "Our Re... ...sources", followed by ...by Mrs. Marie Car...

...Staten presided at the ...meeting. She reminded ...bers that the Fair ...ar will be held Sept.

...rden gave a report on ...on Thurs., Aug. 14, to ...ural Extension Home... ...Council Conference on ...ia Tech Campus.

...mately 3,500 had re... ...from 45 states. This ...rginia Day", most of ...ea ladies wereattired ...al dress in a beau... ...of colors.

...S. Johns of Front ...Tom Haggi from High ...C. were speakers for ...ing session. Miss Vir... ...1968 Cherie Suzanne ...for the group.

...ny afternoon members ...ir new officers and ...were treated to a ...tin-Gray, followed by ...ented by Barter Thea... ...ington.

...were distributed to ...attended.

...ables demonstration was ...e of small electrical ...ens, given by Mrs. Rose ...

...ers enjoyed a social ...afterwards.

...September meeting will meet at the home of Mrs. Jack Caldwell, Jr. for a demonstration on "Housecleaning the Lazy Way."

Mrs. Tilden Lee, Sec.

BECKHAM

SEPT. 2 – Mr. and Mrs. Thomas Schwarz and girls, of Knoxville, Tenn., spent several days with Mr. and Mrs. H. C. Moore and Cornelius. Mrs. Moore and Nancy Moore, of Richmond, also spent the week end in this home.

Mr. and Mrs. Ahner Martin and Patricia spent the week end with Mr. and Mrs. Howlett Drinkard, Donald Lee and Miss Eunice Martin.

Mrs. Hermon Moore, Sr. accompanied Mr. and Mrs. R. B. Martin and Mrs. O. W. Martin, for a birthday dinner Sunday honoring Mrs. Hubbard Moore at her home.

Many relatives and friends were present at the home of Mr. and Mrs. John Moore Sunday for a picnic lunch, honoring Jimmy P. Moore. He arrived home August 19th from Vietnam.

Mr. and Mrs. Henry Burge and Mrs. Charles Wilson and son visited Mrs. Mary Burge and Paul Burge Saturday. Mr. and Mrs. Henry Burge also visited in this home Monday. Mr. and Mrs. Wallace Burge spent Saturday night in this home.

Mrs. Cargie Brown and Mr. and Mrs. Wallace Burge accompanied Mrs. Mary Burge and Paul Burge to Pamplin Sunday evening for a visit with Mr. and Mrs. Charlie Moore.

Mr. and Mrs. Robert Burge and family, of Bedford, spent Sunday night with Mrs. Mary Burge.

Mr. and Mrs. W. C. Story and family returned home Saturday after a trip to Houston, Texas.

Mr. and Mrs. Larry Stallings spent Sunday night with Mr. and Mrs. Alfred Moore and Timmy.

Mrs. Elizabeth Reynolds was the Sunday supper guest of Mrs. Hermon Moore, Sr.

PAMPLIN

The annual home-coming for Piney Ridge United Methodist Church was held Sunday at 11 a.m. The Rev. C.P. Price, former minister was guest speaker for the service. Followed by a delightful dinner for everybody. The church was also honored by having our district superintendent and his wife, Dr. and Mrs. George Boyd with us. A large crowd attended and it was enjoyed by all.

Mr. Thomas P. Glass, Commissioner of Highways of Lynchburg, visited Mr. Thomas E. Caldwell Thursday.

Dr. Inga Heistihe, of Vero Beach, Florida, spent a few days last week here with Miss Merle Dunn.

Mr. and Mrs. Edward Donald, of Deltona, Fla., spend Wednesday with Miss Flora Belle Williams.

Mr. Joe Morris visited friends in Pamplin yesterday.

Friends of Mr. Robert Beale and son, Robert II, of Denver, Colorado, were delighted to have a visit from them. We are always glad to see a boy raised in our town and they have a chance to come back.

Mrs. C. V. Wingfield, of Lynchburg, spent the week end with relatives here.

Mr. and Mrs. Herbert Richardson and son, Bill, visited his mother, Mrs. Wiley Richardson, Sunday.

ROCKS

SEPT. 1 – Some farmers have finished cutting tobacco.

A number from here attended the HomeComing at Piney Ridge Church Sunday.

Mrs. Glenn Morris will enter Virginia Baptist Hospital today, Monday, and be operated on Tuesday. A speedy recovery is wished her.

Susan Morris will stay with her aunt, Mrs. Bill Caldwell, Jr., while her mother is in the hospital.

Friends are sorry to hear Mrs. Margaret Marshall fell last week and broke her arm. A speedy recovery is wished her.

Rev. and Mrs. W. H. Elder will take their son, Frank Lee, to Bluefield College today.

The quartet furnished special music at the Presbyterian Church at Madisonville Sunday night.

The ladies were busy canning and preserving last week.

The GA's and SB's had their Christmas in August Program at the church Thursday night.

Mrs. Raymond Moore, of Syracuse, N.Y., and children arrived last Wednesday afternoon to spend a few days with Mr. and Mrs. W. R. Moore.

Rayford Fleshman returned from the hospital to the home of his parents, Mr. and Mrs. Woodrow Fleshman, of near Appomattox Saturday.

Lewis Dickerson went to Lynchburg Saturday for a physical check-up.

Jane Almond and Sabrina Richardson will enter school Tuesday.

Mr. and Mrs. Randy Bradshaw and son, Bartley, of Richmond, spent Sunday with Mr. and Mrs. Glenn S. Martin and family.

Cassie Baldwin was visiting her cousin, Mrs. Carrie Bradley, at Prospect Wednesday afternoon.

Friends are sorry to hear that Mrs. Joel Dickerson, of Farmville, fell and broke her hip Friday at the home of her son, Willie. She is at the Southside Hospital. A speedy recovery is wished her.

Danny Is Hospital 'Veteran'

Danny Kress, 8 years old (far right) of Evergreen, is well acquainted with hospitals. He's already had two operations for a kidney condition and faces another one on October 17 at the Medical College of Virginia. In his left hand he holds a test tube with half a dozen or so kidney stones, quite a souvenir of his hospital trips. His other brothers are Wayne, 13; David, 12; and Kenneth, 6. Their father, John, works with the Va. State Highway Dept. Mrs. Kress is employed by Craddock-Terry in Lynchburg.

OAKVILLE

Mrs. Maggie Gardner is home from the hospital and doing fine. We are glad to say.

Mr. and Mrs. Howlett Martin visited Mr. and Mrs. Clarke Moore on Thursday of last week.

Mrs. Clayton Martin will enter Virginia Baptist Hospital on Thursday for an operation. We hope her a speedy recovery.

Mrs. Beryl Covington, Mark and Walker, Mrs. Garland Burcher and Michael motored to Charlottesville Sunday and visited Monticello and Ash Lawn.

Mr. and Mrs. Taylor Coleman spent the week end with Mr. and Mrs. Roland Roach and Gina of Lynchburg.

Miss Janie Baley, of Terre Haute, Ind., is visiting in the home of her sister, Mrs. Tommy Drinkard.

Mrs. Alise Drinkard, Mrs. Tommy Drinkard, Mark and Scott and Miss Janie Baley visited Williamsburg and Jamestown on Tuesday and Wednesday.

Little Jeffrey Drinkard visited Mr. and Mrs. Fleming Drinkard on Tuesday and Wednesday.

Mr. and Mrs. Richard Carol, Mr. and Mrs. Cliff Drinkard, Mr. and Mrs. Tommy Drinkard, Miss Jackie Cobbs and Miss Janie Baley went camping near Rustburg over the week end.

We are glad to say Mrs. Dora Coleman is better. She is still with her son-in-law and daughter, Mr. and Mrs. O. W. Martin, Jr.

Metal Whitener

A small amount of nickel is used as an alloying element to whiten metals such as copper and gold.

Liberty Chapel

"Pease I leave with you, my peace I give unto you, not as the world giveth, give I unto you. Let not your heart be troubled, neither let it be afraid." John 14:27.

Mr. John Scruggs remains in the hospital. We wish him a speedy recovery.

Mr. and Mrs. Richard Guill and daughter, Gay, and Mrs. Charles Guill visited Mr. and Mrs. Percy Garrette over the week end.

Mr. Lawrence Harris has returned from the hospital and is doing nicely.

Let each one of us pray for peace, and for our boys that are fighting the battle overseas, that the good Lord will bring them safely home to us.

Hotel Auction
Sept. 6-2 p.m.
The Appomattox Hotel will be offered for sale at public auction Saturday, Sept. 6 at 2 p.m. Owners are Mr. and Mrs. R.B. Haley with the sale under the direction of George's Auction Service, Percy W. George, Auctioneer. The hotel contains rental rooms, apartments, private lounge, dining room and complete kitchen. Included in the sale will be five lots fronting on Lee Street.

BENNETT T. MATTHEWS, INC.
Building Supply & General Contractors
COMPLETE LINE OF O'BRIEN PAINTS
*BLUE PRINT SERVICE *FREE ESTIMATES
*SMALL DOWN PAYMENT *CUSTOM HOMES
*BUILDING LOTS AVAILABLE
*Low Monthly Payments To Suit Your Budget
CALL THE LUMBER NUMBER 352-3474

SPECIAL NOTICE!
I am now operating a full -time Septic Tank Cleaning Service. For a good job at a very low cost call 352-8480 and get my price. Don't wait until trouble starts! Call now
Free Estimates
RAYMOND R. CARRICO
Telephone 352-8480 Appomattox, Virginia

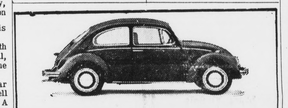
RASH VOLKSWAGEN, INC.
2828 CANDLERS MT. RD.
Lynchburg, Virginia
SALES- SERVICE-PARTS- Dlr. # 360
AUTHORIZED DEALER

NEW for modern HOME HEATING
electromode
the new flameless electric baseboard heaters afford the ultimate in total comfort. New design directs the heat along the floor and outer walls. Cuts down on housekeeping and cleaning problems. Easily, quickly and economically installed. The exclusive electromode cast aluminum heating grid assures long life and trouble-free operation of the heating element. Now is the time for you to enjoy the comfort, convenience and beauty of this modern heating system in your home. Call us today for an estimate, without obligation, of course.
SINGER
RANSON ELECTRIC CO., INC.
EVERGREEN, VIRGINIA
REDDY KILOWATT RECOMMENDED ELECTRIC HEATING AND COOLING CONTRACTOR

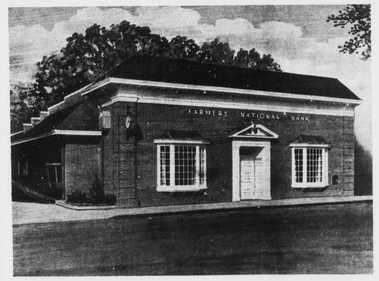
HAVE A SOLID BASE
Security, when your family needs it most, starts with your first deposit in a Savings Account here. With a regular savings plan and interest compounded regularly, you'll have the cash-on-hand to meet any emergency. And we offer a full range of banking services . . . Checking Accounts, Loans, Mortgages . . . all your family will ever need . . . financially.
ALSO SEE US FOR
NO SERVICE CHARGE CHECKING ACCOUNTS
NO MINIMUM BALANCE REQUIRED
FARMERS NATIONAL BANK
YOUR HOME-OWNED AND OPERATED BANK
APPOMATTOX, VIRGINIA
Member Federal Deposit Insurance Corporation
Member Federal Reserve System

Colony HOUSE PAINT SALE!
featuring...
Our Finest Oil-Base House Paint
COLONY SUNFAST HOUSE PAINT
Lustrous, super-tough gloss finish that lasts for years! Extra hiding power covers the old, brings out the new. Choose from hundreds of colors . . . and give your home a new look with Colony Sunfast, our finest oil-base house paint.
Reg. $8.15 SALE $6.49 GAL.
SATINTONE & COLONY EXTERIOR PRIMERS ON SALE AT THE SAME LOW PRICE!
Our Finest Latex House Paint
SATINTONE LATEX HOUSE PAINT
Superb low sheen finish that holds tight . . . lets your house stretch and breathe with the seasons. Color that doesn't fade away! Painting that's latex-easy to apply! Quick drying . . . soap and water cleanup.
Reg. $7.85 SALE $6.49 GAL.
ALSO ON SALE NOW...
SATINTONE LATEX MASONRY PAINT
Our finest finish for masonry, it goes on easier and looks better longer. Fade resistant . . . weather resistant. Dries dust free in just 30 minutes to a "breathing" finish with a low satin sheen. Self-priming. Latex-easy.
Reg. $6.70 SALE $5.49 GAL.
CHOOSE FROM OVER 800 COLORS IN THESE FINE COLONY FINISHES!
A Word to Our Customers About COLONY PAINTS & APPO HDWE CO.
For years, Seidlitz, H. B. Davis or Old Colony Paints have been sold throughout the East, Becuase of public acceptance, they have gone "national", selling the same products as always, but with a new name . . . Colony Paints. We're proud of our association with Colony Paints . . . their excellent products, their full range of colors, their technical know-how. We invite you to bring us your painting problems. Our knowledge of painting and decorating often will save you valuable time and effort. Money, too . . . visit us now and take advantage of our special sale prices.
A. R. HARWOOD, JR.
APPOMATTOX HDWE
Appomattox Hdwe. Co.